Administrative Services Division

School Business Advisory Services (SBAS)

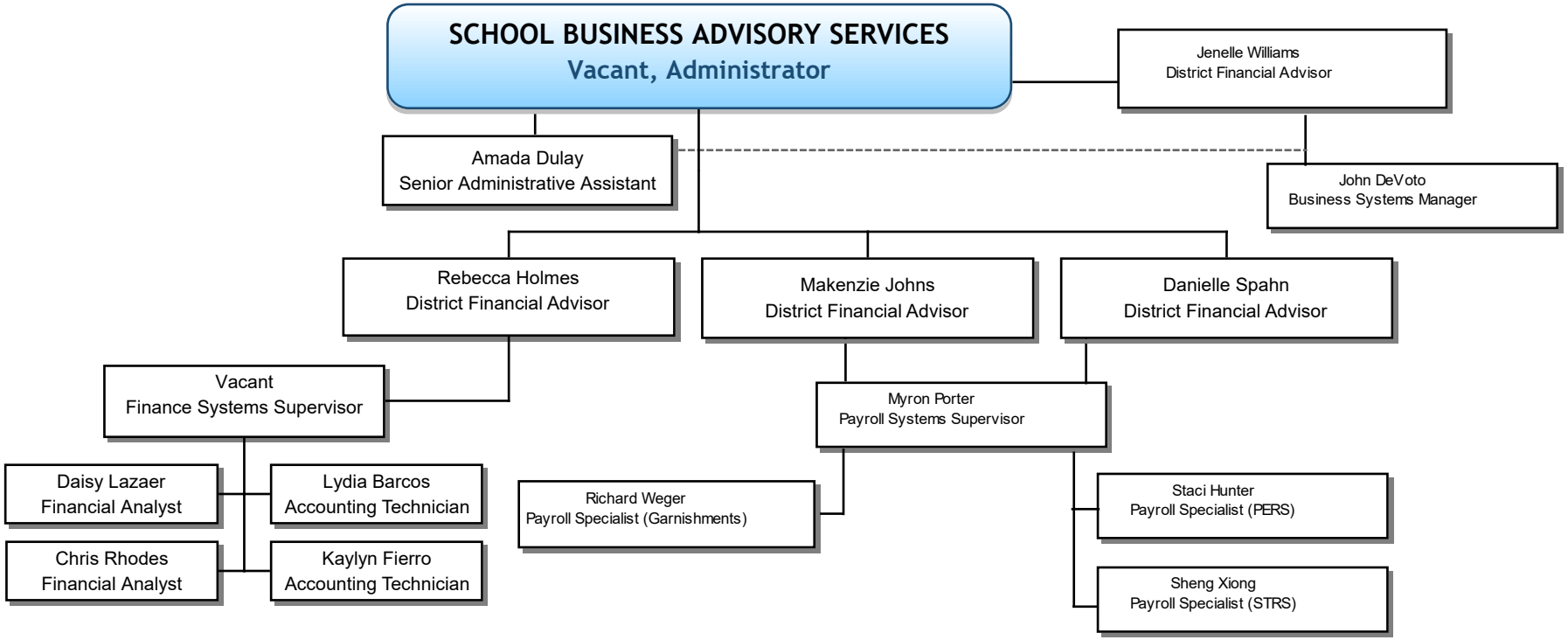

January 2023